



CITY OF SAN DIMAS PARKS & RECREATION



14TH ANNUAL HOLIDAY EXTRAVAGANZA

Let It Snow Parade

December 7, 2024

4:00pm

Space is Limited!

Entry Check-In 2:00pm

Express Registration Form

\$10.00 Pre-registration (per group): By November 5, 2024 \$20.00 starting November 19, 2024

No registration taken after Monday, November 25, 2024

Entry Name: (Organization/Group/Individual): _____

in group: _____ **Contact Name:** _____ **Phone:** _____

Address: _____ **City:** _____ **ZIP:** _____

Email address: _____ @ _____

Willing to drive a Dignitary: Yes No **Type of vehicle:** _____ **# of passenger seats:** _____ **Type of**

Organization/Group/ Individual :(check all that apply)

Family Band Service Group Dignitary Individual Business Equestrian

Pets Club Religious Group Scout Troop Sport Team Classic Car (s)

Other _____

Type of Transportation: (check all that apply and describe)

Walking Float Bicycle Auto Equestrian Motorcycle Other

Describe transportation checked: (include vehicle (s) type, year of vehicle (s), and vehicle/float length)





HOLIDAY EXTRAVAGANZA



Parade Date: Saturday, December 7, 2024

Parade Starts: 4:00pm

(Parade length is approximately 1/2 mile)

Parade Check-In at Civic Center Park

Between 2:00pm- 3:30pm

245 E Bonita Ave

San Dimas, CA 91773

Equestrian Check-in

Between 2:30pm - 3:30pm

East side of 1st Street and Iglesia Street

PARADE THEME FOR 2024



BEFORE THE PARADE

1. ALL ENTRIES (dignitaries, cars, floats, and walking/marching units) MUST check-in at Civic Center Park.
2. ALL EQUESTRIAN ENTRIES MUST check-in on the East side of 1st Street and Iglesia Street for staging. Please enter the staging area traveling East or West on 2nd ST. for traffic control and registration. Vehicles carrying dignitaries, along with dignitary, will meet at Civic Center Park.
3. Vehicles carrying dignitaries will be given signs for their car at check-in.

DURING THE PARADE

1. Please keep enough distance between your entry and the one in front of you (approximately 20 feet).
2. There will be a 5-MPH speed limit for all vehicle entrants during the parade.
3. We ask that participants not to stop during the parade to do any type of performance as it stops the flow of the parade and impacts other participants and possibly their mode of transportation. Performances are acceptable as long as they are conducted while keeping the parade moving forward. Music is acceptable as long as it is appropriate and family oriented.

AFTER THE PARADE

(Parade disbands at Civic Center Plaza.)

1. EQUESTRIAN UNITS: Equestrians proceed north on Cataract, east on 4th Street to get back to their trailers on 1st Street near Civic Center Park. Please see attached image for reference.
2. ALL OTHER ENTRIES: Proceed north on Cataract, east on 4th Street to get back to their vehicles near Civic Center Park. Please see attached image for reference. If you are walking by foot, you are welcome to go north on Cataract and east on 1st to disband.

SAFETY NOTICE

NOTHING is to be THROWN by your unit. If you wish to hand out brochures, candy, etc. then please walk them to the curb.



All equestrian and pet entries are required to have someone immediately follow their group and pick-up any deposits left by their animals—this includes while in the staging area too (a wagon, trash bag and shovel should suffice). Please use shavings to keep slipping to a minimum at staging area.

EQUESTRIAN NOTICE: (A Volunteer Coordinator will assist you with check-in and staging)

All equestrian parade entries will be directed to their assigned staging area at check-in and be given a parade number. The number must be displayed on the front left side of the first person in your group to ensure the announcers can identify you. All entries will be directed when to enter the parade. Please stay at your vehicle with your horses until you are called to the starting area. To ensure there are no delays in the parade flow we will reassign any late registrations or unforeseen equestrian entry delays to the end of the parade. All equestrian entries should have parade experience. If for any reason the parade marshal feels that an entry is a danger to itself or the public you will be removed from the parade. There will be shavings for urine and disposal boxes for manure pick up in the staging area for your convenience and for the safety of your horses. We ask for your support in helping keep the parade route safe and clean for all parade entries by having someone immediately follow your group and pick up any deposits left by your animals. We also ask that you please clean your trailer area at the staging area before you leave.

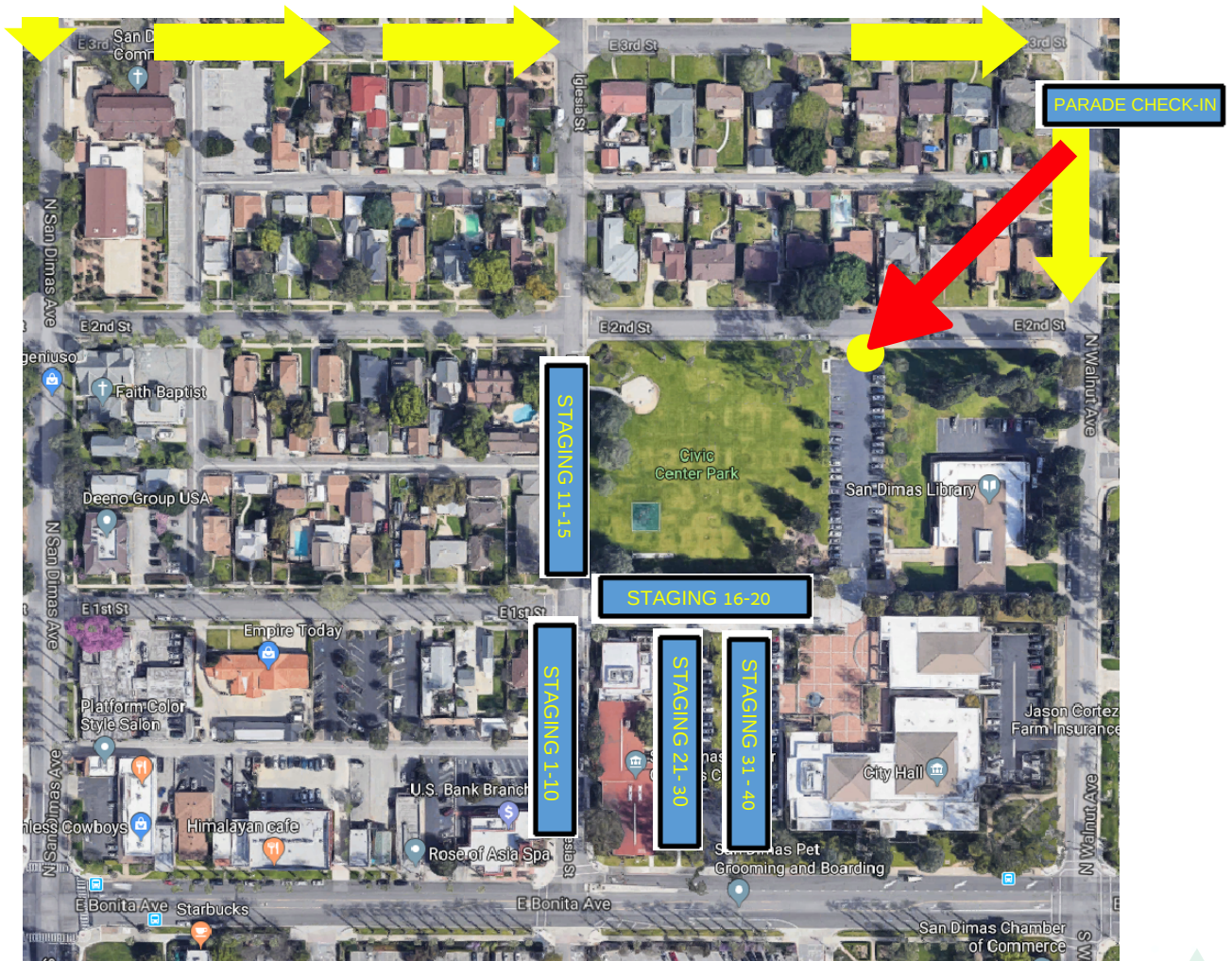

Parade Route



Yellow Arrows - The route of the parade.

Blue Arrows - The route to return to de-staging. Please complete the full route if you riding or bringing any vehicles or horses. If you are walking in the parade, you are welcome to leave parade and join the event after going north on Cataract and east on 1st street to de-stage.

Numbered Markers - Course Marshall Locations

Please email form to:

Kathleen Boneman

kboneman@sandimaca.gov

or

Adriane Mora

amora@sandimasca.gov

